

2012

19

23

27

31

35 FINE

SOLOS

8 BARS

39 Bb F#- A G- D- A- E-

8 BARS

48 Bb(#11) Gb/Db D^{Δ9}(b6) Eb/Gb D/F#

8 BARS

56 Bb F#- A G- D- A- E-

8 BARS

65 E-/B Gb/Db D^{Δ9}(b6) Eb/Gb D/F#

AFTER LAST SOLO

73 8 bars DC

B^b7/A^b

rhodes

bass

guitar

B^b7

5

rhodes

bass

7

rhodes

bass

belt parkway

melody

chords

bass

D⁵ E⁶no³ F^{#5} D⁶no³

Elektrik Piano 1.5 18

Elektrik Piano 1.5 19

HALionOne 20

E^{b5} A^b/E^b B^{Δ7#5}no³ C⁷sus

Elektrik Piano 1.5 18

Elektrik Piano 1.5 19

HALionOne 20

G-⁷ C/G C^{#5} A^{sus3}

Elektrik Piano 1.5 18

Elektrik Piano 1.5 19

HALionOne 20

D⁵ E⁶no³ F^{#5} D⁶no³

9

Elektrik Piano 1.5 18

Elektrik Piano 1.5 19

HALionOne 20

$A\flat/E\flat$ $B\Delta 7\sharp 5no^3$ C^7sus

11

Elektrik Piano 1.5 18

Elektrik Piano 1.5 19

HALionOne 20

$G-7$ C/G $C\sharp 5$ A_{sus}^3

13

Elektrik Piano 1.5 18

Elektrik Piano 1.5 19

HALionOne 20

$F\sharp-$ B E

15

Elektrik Piano 1.5 18

Elektrik Piano 1.5 19

HALionOne 20

$F\sharp sus$ $C\sharp 9sus$

17

Elektrik Piano 1.5 18

Elektrik Piano 1.5 19

HALionOne 20

19

Elektrik Piano 1.5 18

Elektrik Piano 1.5 19

HALionOne 20

boxing day concert head

5 F-7 C#-/G#

5 DbΔ7/F# Db/C E/Eb

9 AbΔ7/Eb /C Eb/F F

13 F-7 C#-/G#

17 DbΔ7/F# Db/C E/Eb

21 AbΔ7/Eb /C Eb/F

25 Bb-7

27 Bb-/Ab

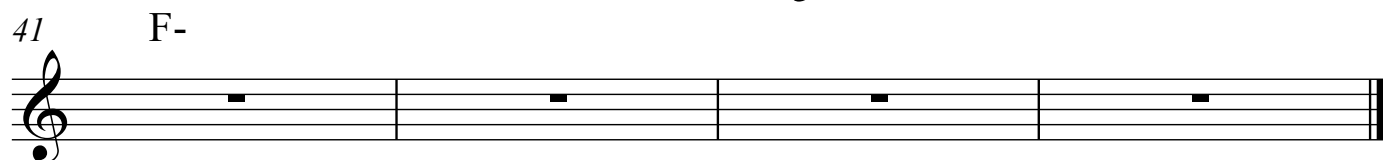
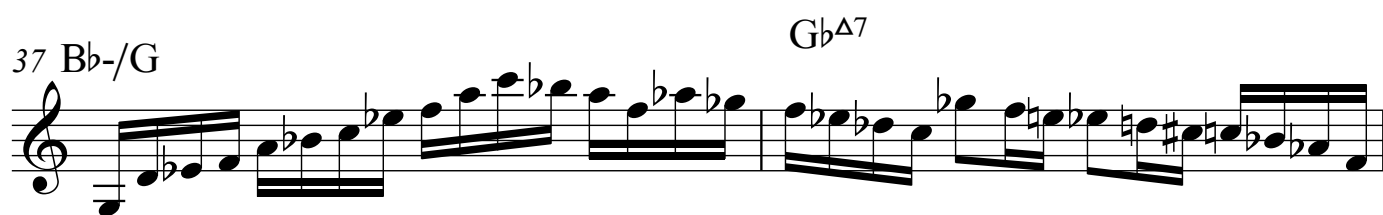
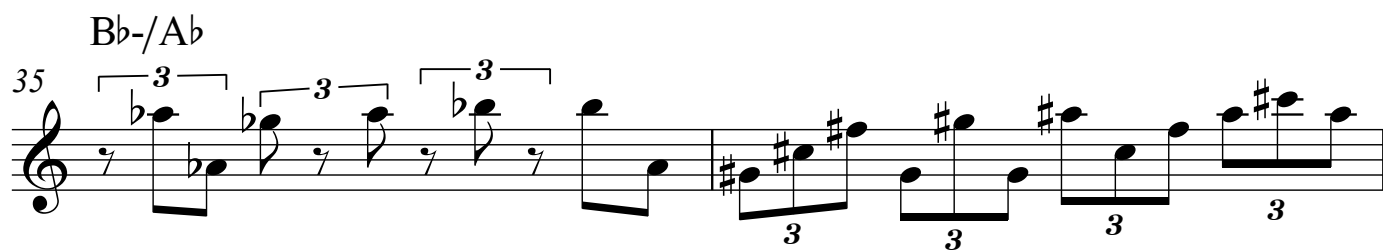
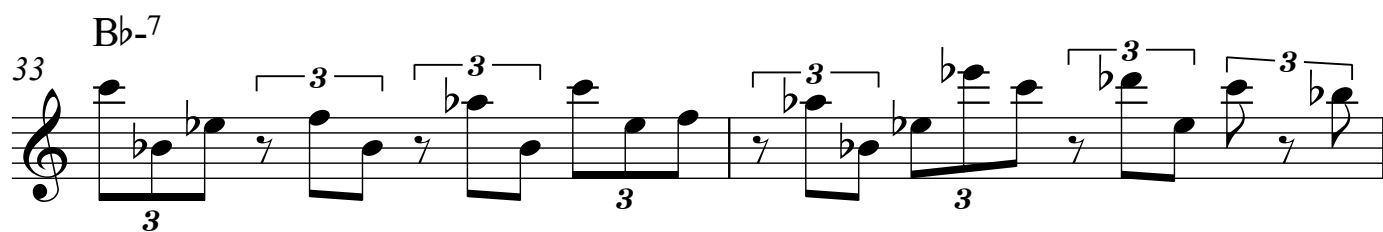
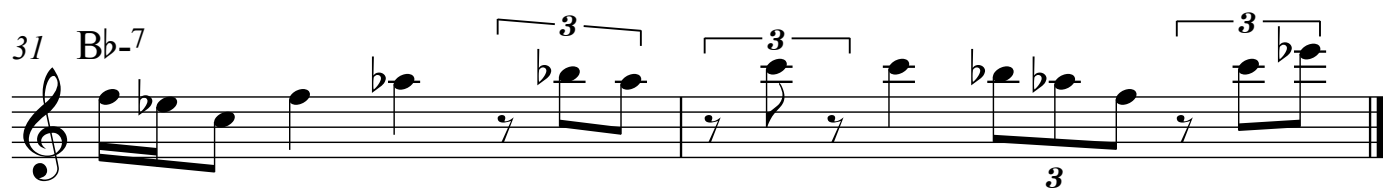
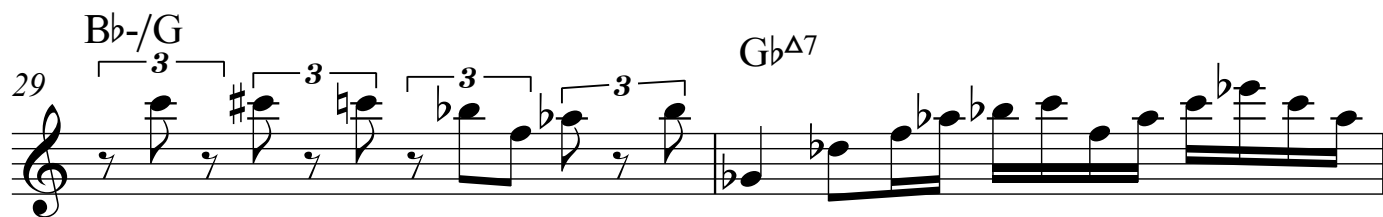

boxing day piano voicings

F-11 C#-11/G#

5 C#Δ7/F# D^b6/C E⁶/D#

9 E^bsus³ C-(b6) E^b/F F⁶

13 B^b- /A^b

17 B^b-/G- B^b-

21 F-11

Four measures of piano voicings for F-11, with the right hand playing F4, A4, C5, and E5, and the left hand playing F2, A2, and C3. Each chord is marked with a '1' in the right hand.

conglomerate 2011

13

17

boxing day concert head

Chord symbols and measure numbers shown in the score:

- Measures 1-4: F-7, C#-/G#
- Measures 5-8: DbΔ7/F#, Db/C, E/Eb
- Measures 9-12: AbΔ7/Eb, /C, Eb/F, F
- Measures 13-16: C#-/G#, F-7
- Measures 17-20: DbΔ7/F#, Db/C, E/Eb
- Measures 21-24: AbΔ7/Eb, /C, Eb/F
- Measures 25-28: Bb-7, Bb-/Ab

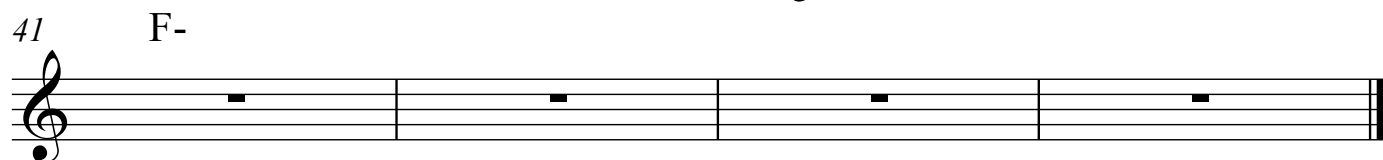
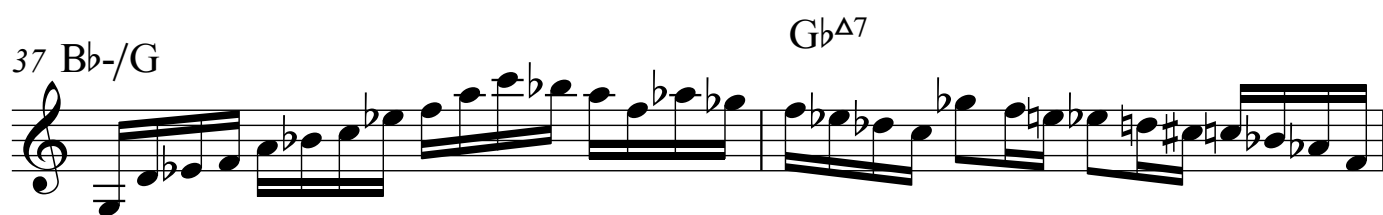
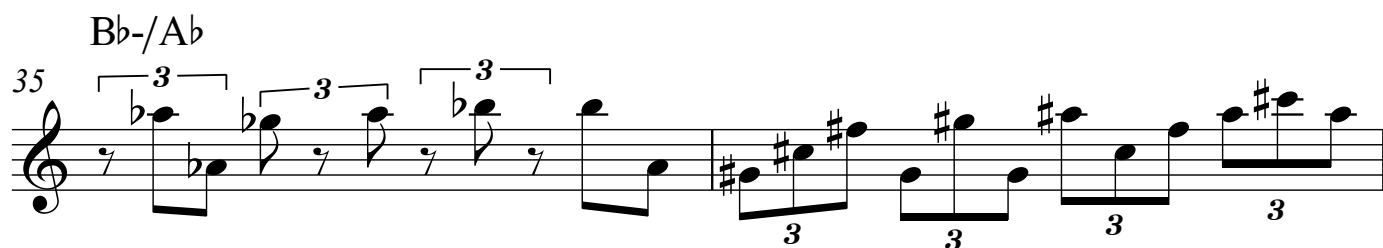
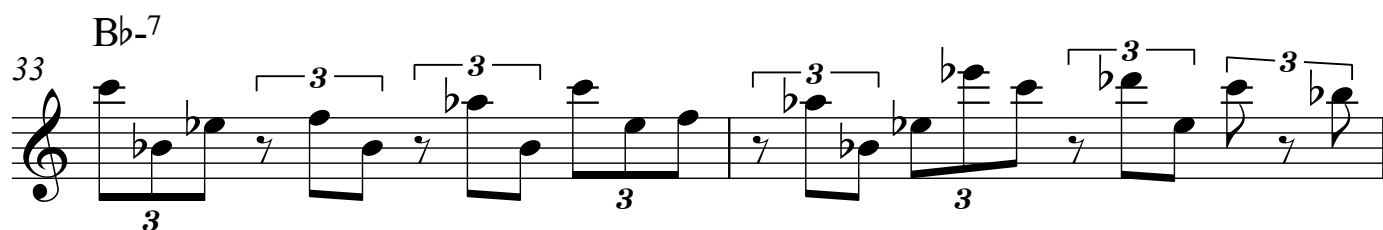
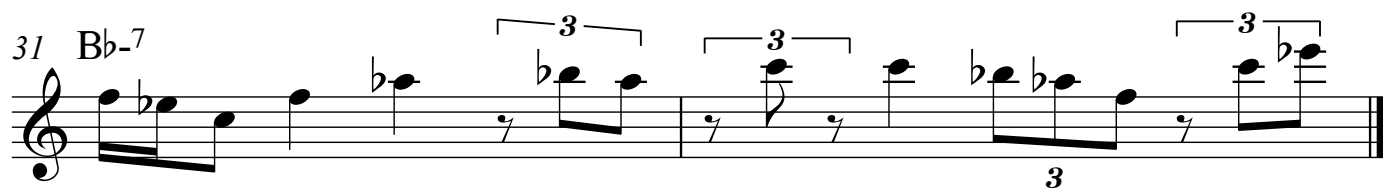
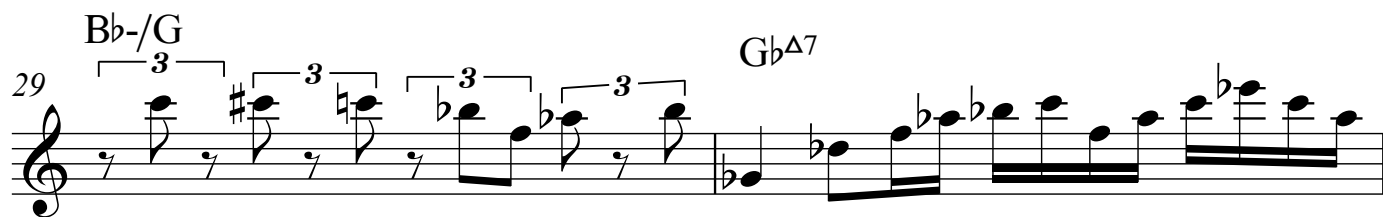

boxing day piano voicings

F-11 C#-11/G#

5 C#Δ7/F# Db6/C E6/D#

9 Eb sus3 C-(b6) Eb/F F6

13 Bb- /Ab

17 Bb-/G- Bb-

21 F-11

china takes over

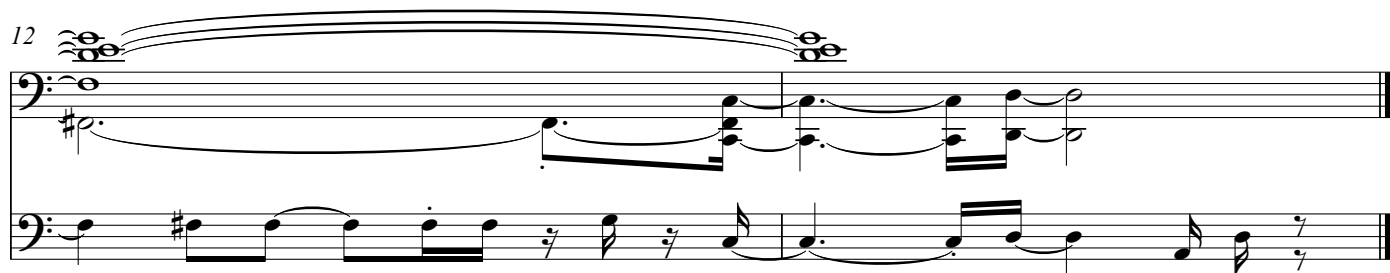
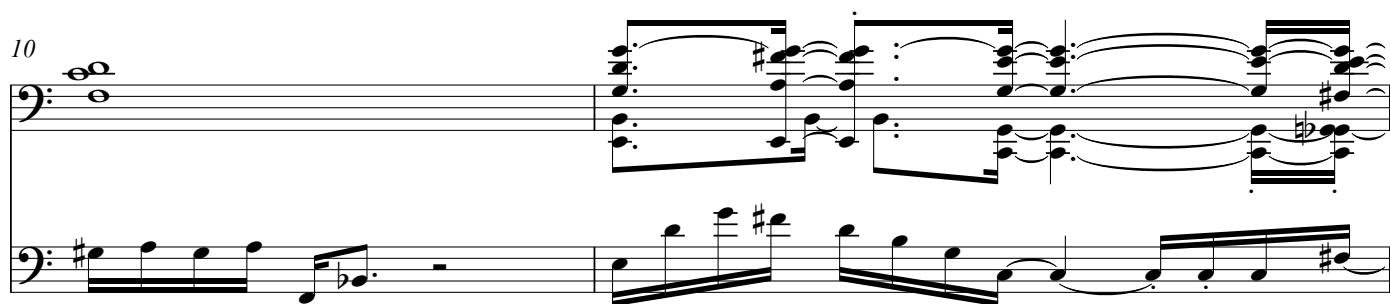
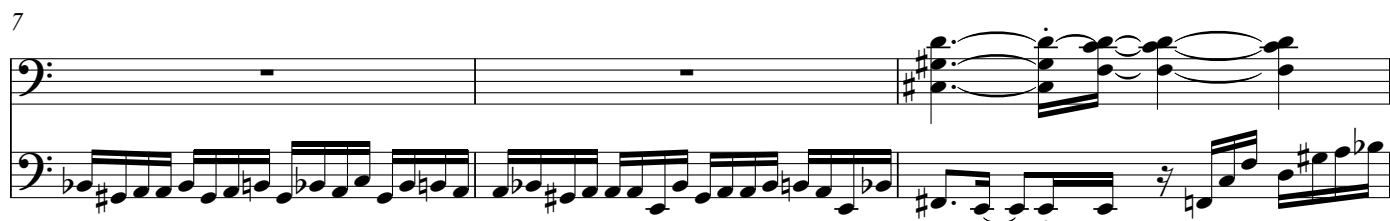
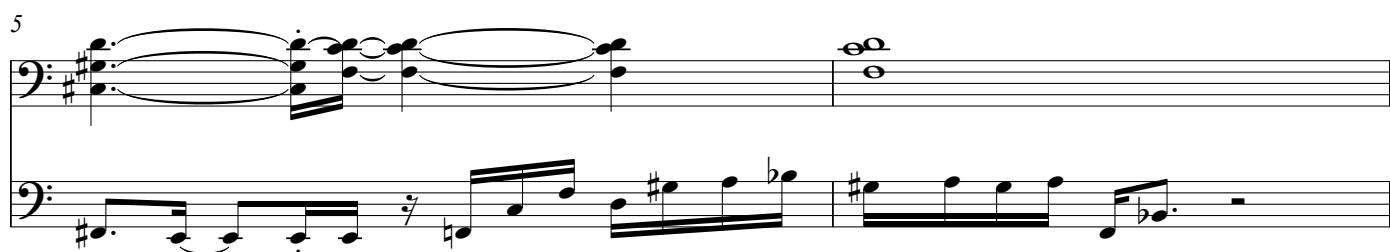

compression is your friend

4

7

compression is your friend solos

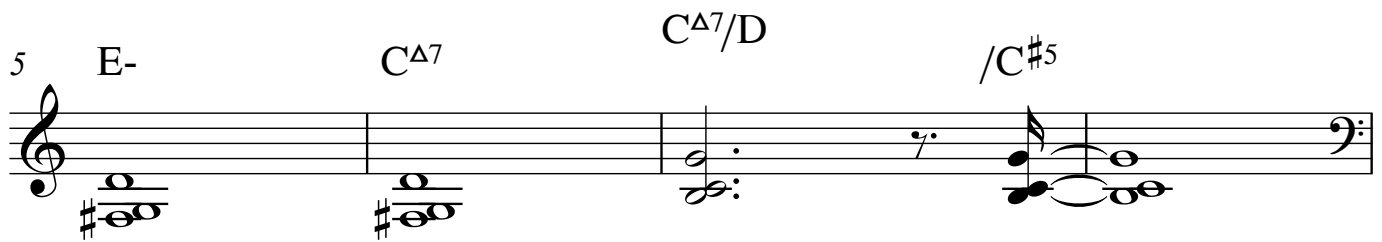
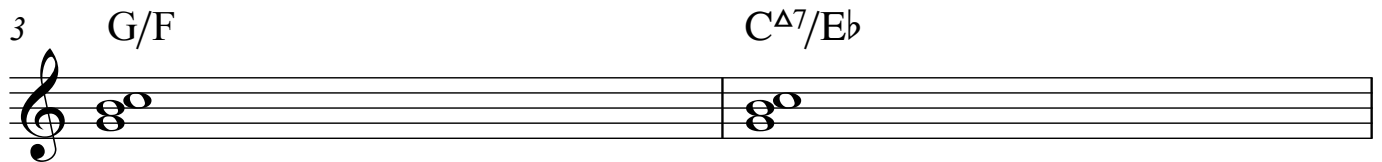
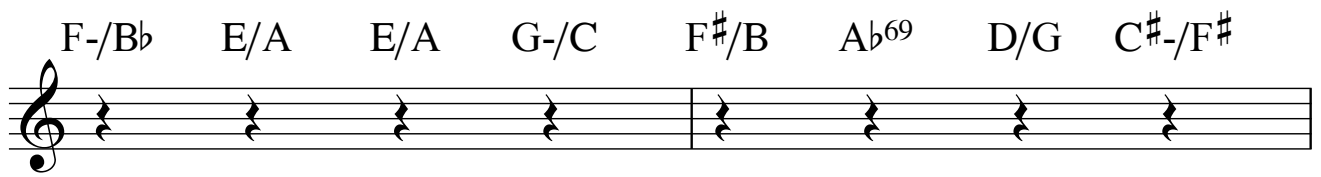

conglomerate 2011

13

17

E♭/B♭ C- D/C A♭ E♭/G

6 A♭ F- E E♭ A♭ F- E♭ A♭

11 F- E♭ E♭ A♭ F-

17 A♭/C D♭Δ7 E♭Δ7

22 G-11 F/A A^b F- E^b

27 F- E^b B^b/F F[#]69 B

33 A^b- D-11 B^bΔ AΔ7 D^bΔ7 BΔ7

devotional solos

C-

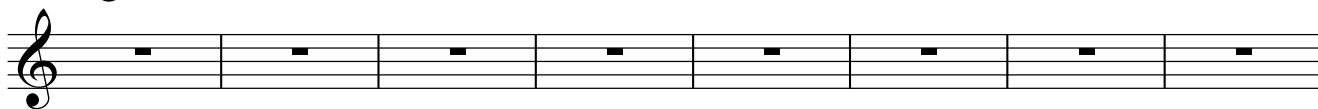

9 $A\flat/C$ $D\flat^{\Delta 7}$ $E\flat^{\Delta 7}$ $E\flat^{\Delta 7}$ G^{-11} F/A $A\flat^{\Delta 7}$

17 $E\flat$

25 $B\flat/F$ $F^{\#69}$ B $A\flat-$ D^{-11} $B\flat^{\Delta}$ $A^{\Delta 7}$ $D\flat^{\Delta 7}$ $B^{\Delta 7}$

4

7

10

13

3

A is suspended over these 2 bars

5

7

9

12

14

16

Solo

18

Solo

20

Solo

23

Solo

25

Solo

28

Solo

30

Solo

Solo

Solo

31

Solo

ditty solos

3 $E\Delta^7$ $F^\#$ E_b-/B_b A_b^{-7} $G\Delta^7$ D $C^\#\text{sus}$

5 $A\text{sus}$ $F^\#(11)$ $F^\#_-$ D/C D/C

7 D D/C D

10 $E\Delta^7$ $F^\#$ E_b-/B_b A_b^{-7} $G\Delta^7$ D $C^\#\text{sus}$

12 $A\text{sus}$ $F\Delta^7$ $A\text{sus}$ $F\Delta^7$

16 $A\text{bsus}$ $E_b\Delta^7$ $D\Delta^7$

shtuck

Solo

5

Solo

9

Solo

12

Solo

15

Solo

18

Solo

21

Solo

25

Solo

29

Solo

33

Solo

37

Solo

fly paper

Kore2 17

HALionOne 18

6

Kore2 17

HALionOne 18

10

Kore2 17

HALionOne 18

14

Kore2 17

HALionOne 18

18

Kore2 17

HALionOne 18

21

Kore2 17

HALionOne 18

25

Kore2 17

HALionOne 18

29

Kore2 17

HALionOne 18

33

Kore2 17

HALionOne 18

37

Kore2 17

HALionOne 18

40

Kore2 17

HALionOne 18

funkify sesame street

1

5

9

12

15

OPEN

27

OPEN

I still got it

Chords: F#- B- E- B- F#- A

3 Ab- C#- F#- B

5 Eb- Ab⁷ Bb- F- F- Ab

7 C- G- E^Δ F-¹¹ D^Δ Ab⁷sus

9 C^Δ D E- D A F#- D D

Fingerings: 5 5 5 5 5 5 5 5

i'm comin' 'round to bake some marshmallows on your BBQ

fine

7 solos

E pedal (open) till Q

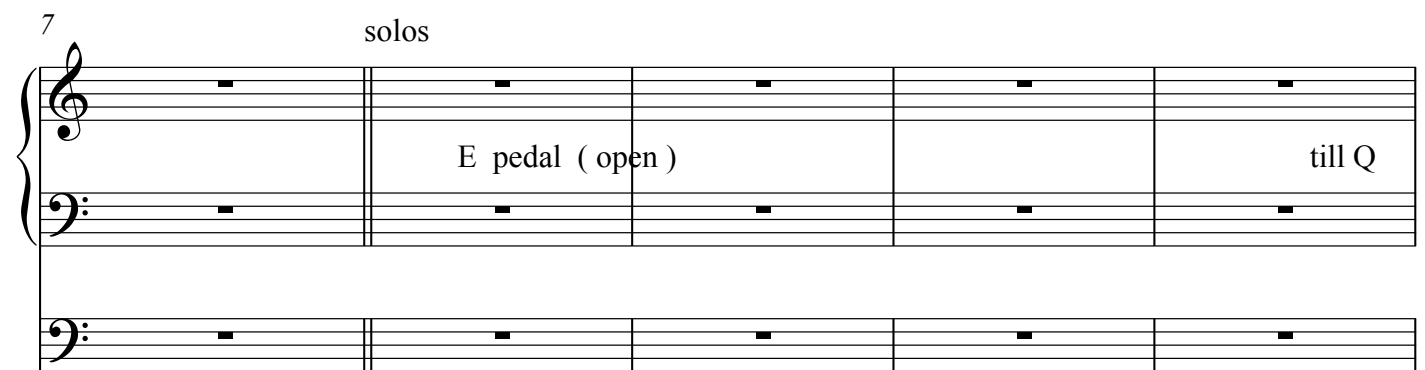

12 **B** Bmaj7/D solos continue

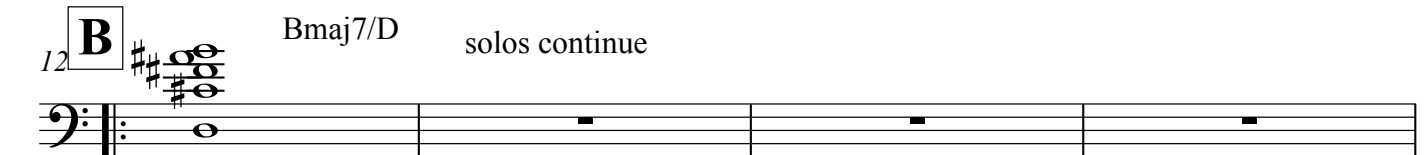

16 Gmaj7/F

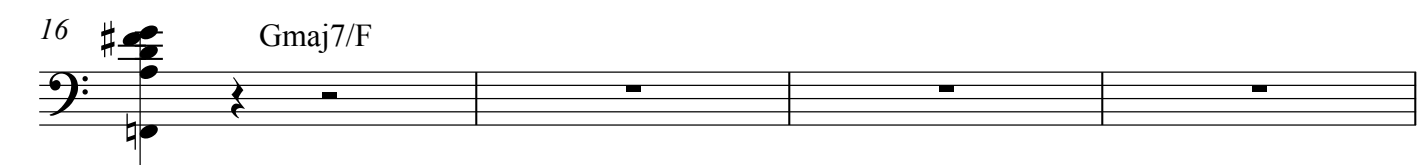

20 Amaj7/G

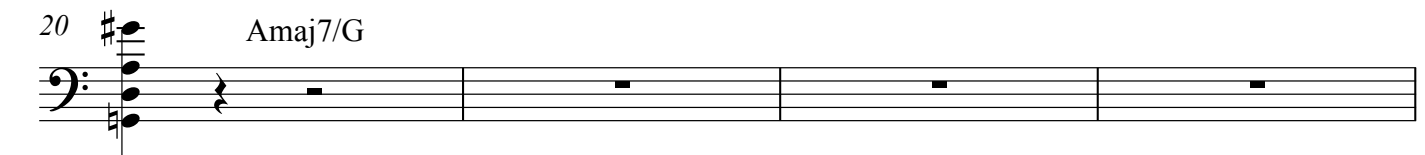

24 E7

Elektrik Piano 1.5 23

11

13

16

18

20

23

26

neu neu (head drums / bass)

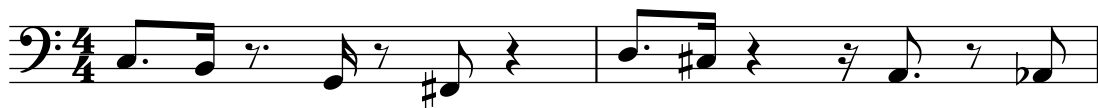

3

5

7

9

11

13

15

17

neu neu

G-/C F#/B D-/G C#/F# A-/D Ab/Db E-/A Eb/Ab

3 B-/E Bb/Eb C-/F Gb⁶⁹ Ab- B Dbsus Eb-

5 Eb-

oh yeah guitar and changes

1 F- (b6)

5 E-(b6) D⁶

9 E^b- A^b/E^b E² A/E

13 F B^b/F F[#] B/F[#]

17 G C/G A^b D^b/A^b

21 E^b₃^{Δ7} A^bSUS/D⁵

25 E^b₃^{Δ7}SUS D^b

29 F- E^b A^b2

33 F- E^bSUS A^b2

oh yeah

5

9

9

10

11

12

13

14

15

16

13

Example 13, measures 1-4. The score is in 3/4 time and consists of three staves. The top two staves are for piano accompaniment, and the bottom staff is for the vocal line. The key signature has one sharp (F#). The piano accompaniment features chords in the right hand and single notes in the left hand. The vocal line begins with a quarter rest followed by eighth and quarter notes.

17

21

25

29

33

qy70

Csus C/G /D Fsus Eb D-7(b6no3) F G-11

5 E-11 EbΔ9 C-11 D-7 Bb6 D-

9 G F C D(add4) G/A C/E G/A D9sus(no3)

13 C#-(#11) AΔ7#9 C#-(#11) Eb/Db DΔ7sus3 F#Δ7 AΔ7

17 GΔ7(#11) BΔ7/G Ab-11 to top

E5

qy70 solos

Chords: Csus C/G /D Fsus Eb D-7(b6no3) F G-11

5 E-11 EbΔ9 C-11 D-7 Bb6 D-

9 G F C D(add4)

11 G/A C/E G/A OPEN

13 C#-(#11) AΔ7(#9) Eb/Db DΔ7sus3

17 F#Δ7 AΔ7 GΔ7(#11) BΔ7/G Ab-11 OPEN

21 E5(E7) OPEN

rotovibe 2011

5

9

14

19

24

28

33

36

39

44

47

51

53

show must go on 2

5

9

13

solos

22. B- E⁷ C[#]- F^{#7} F-⁷ B^{b7} A⁷ D

$${}^{26}\text{A/G} \quad \text{B}^7_{\text{sus}} \quad \text{E} \quad \text{A}^7 \quad \text{Ab}^7$$

special when lit

1

5

9

13

Bb Ab⁶ /C

A-/D G- C⁰/Bb Bb⁶

Bb⁶ F/Bb C-/Bb G⁷sus D-/C

D-⁷ Bb Bb C^{Δ7}/G C(#11)

17

B \flat 6 F/A C/G F Δ 7

21

A-7/D A/C \sharp C Δ 7 Asus A-(Fmess')

28

Cmess/D

32

Cmess/F \sharp F \sharp 7 E Δ 7(\sharp 11) C \sharp .6 F \sharp -/C \sharp Dsus A Δ 7

stop I want to get off

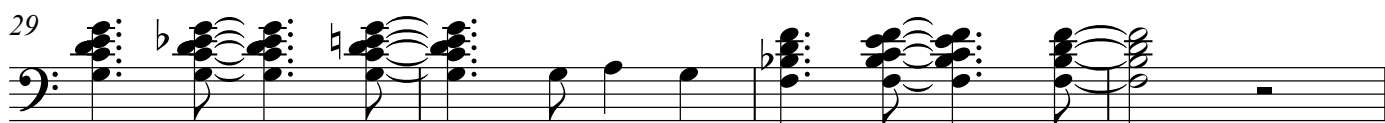

super arc concert

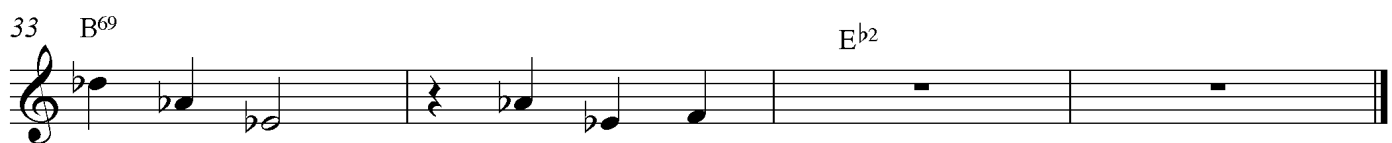

technocalyps now

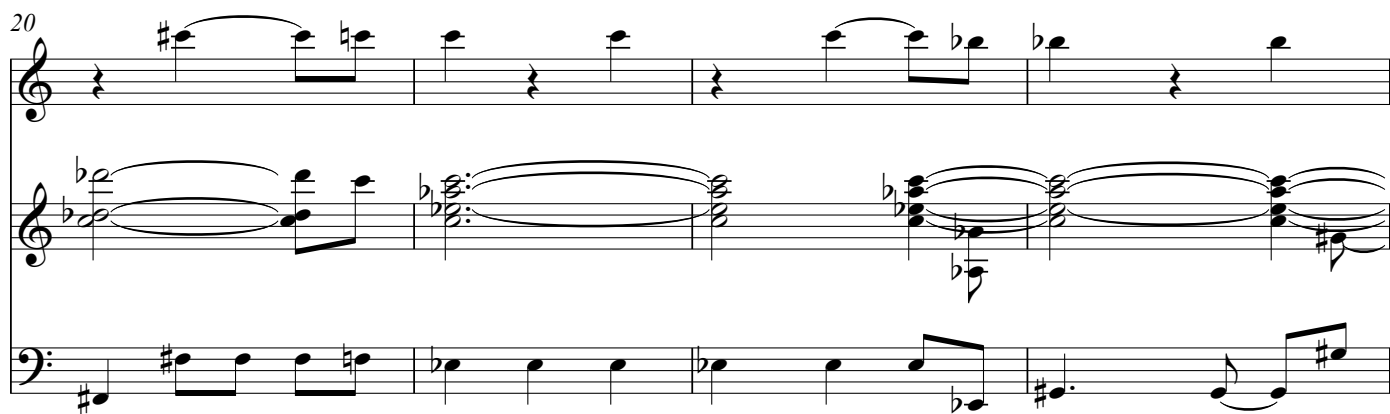

24

29

36

42

technocalyps solos

Eb-13(#5) (F 1/2 whole) Db Δ 7(b6)

9 C#-13(#5, 5) B Δ 7

17 C#-/G (G 1/2 whole) A maj Δ 7

25 Eb- Δ /F# Cmess/Ab G(b6) B/A Ab(b6) C/Bb

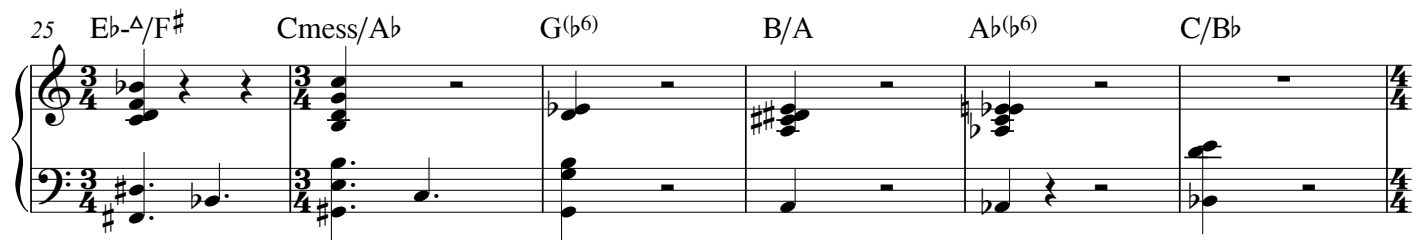

31 B E Δ F#6 Bb- Ab/F#

37 Db Δ /Eb Ab

41 G- F/Eb G-/D G- Eb

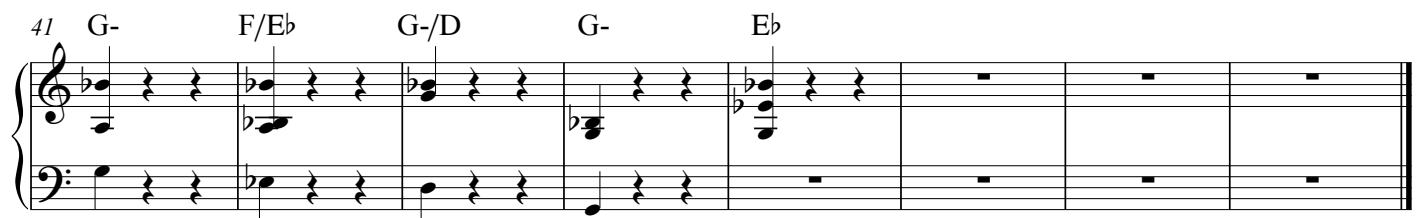

waiting for the computer to take over 2012

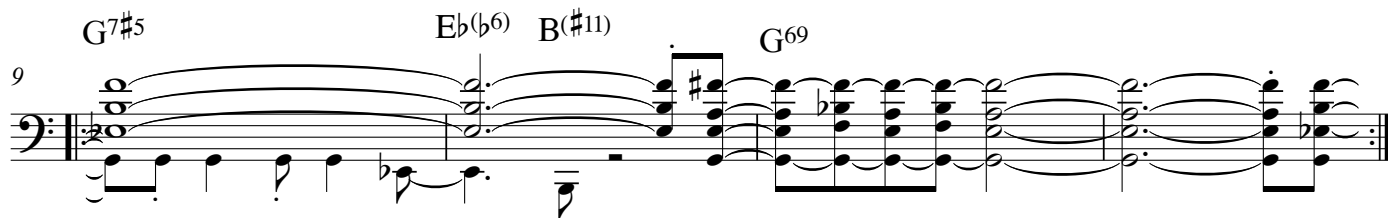
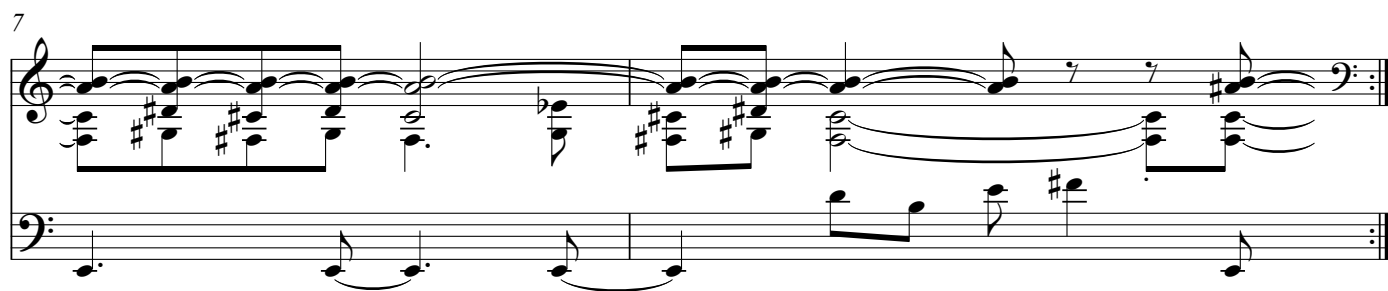
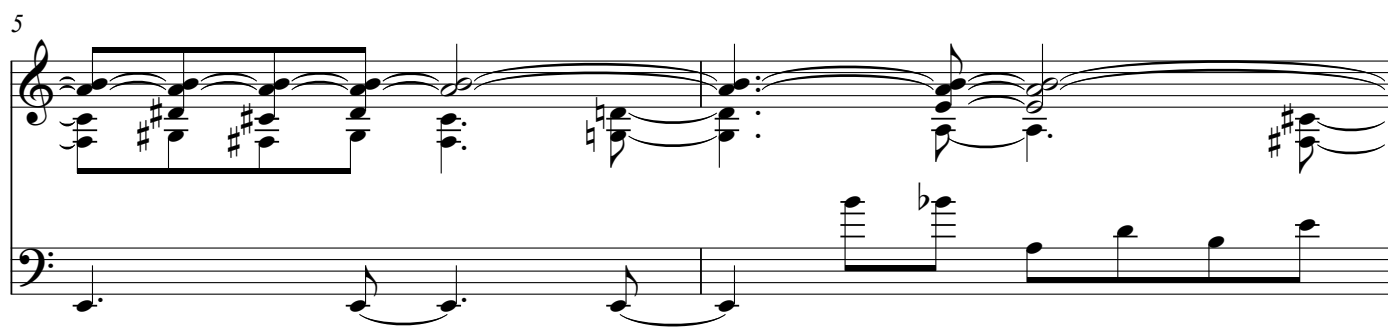

Eb-9

B Δ 7Eb- Δ /Bb Ab⁷

B

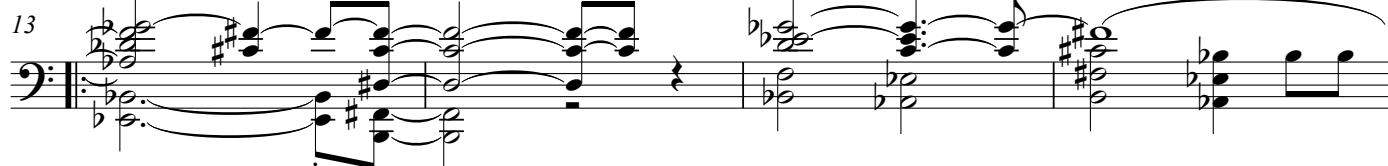
Ab-⁷

Bb/D

C#-11

E(#11)

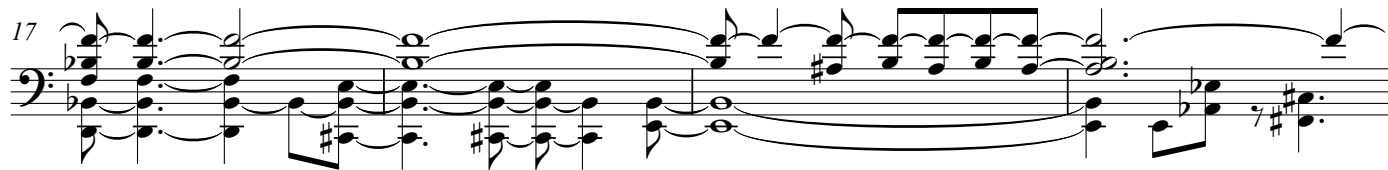
Ab⁵ F#⁵

Eb-9

B Δ 7Eb- Δ /BbAb⁷

B

Ab-⁷

Bb/D

C#-11

E

D F#

D

